

▶ 5 Hole Distribution Box

MISCELLANEOUS INFORMATION

▶ SECTION THRU MIDSECTION

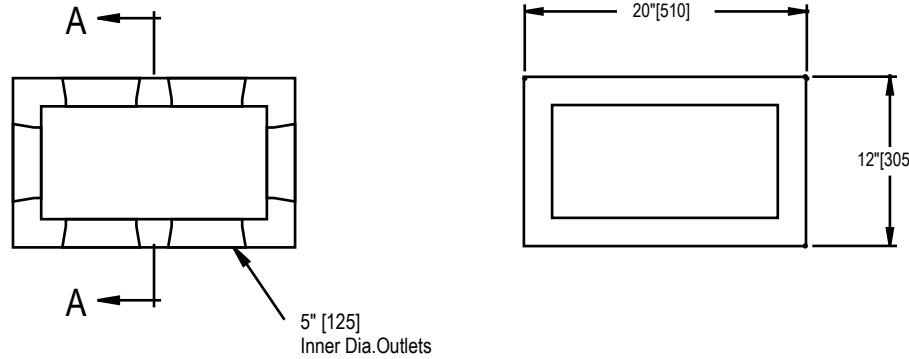

▶ COVER



▶ SECTION THRU CENTERLINE

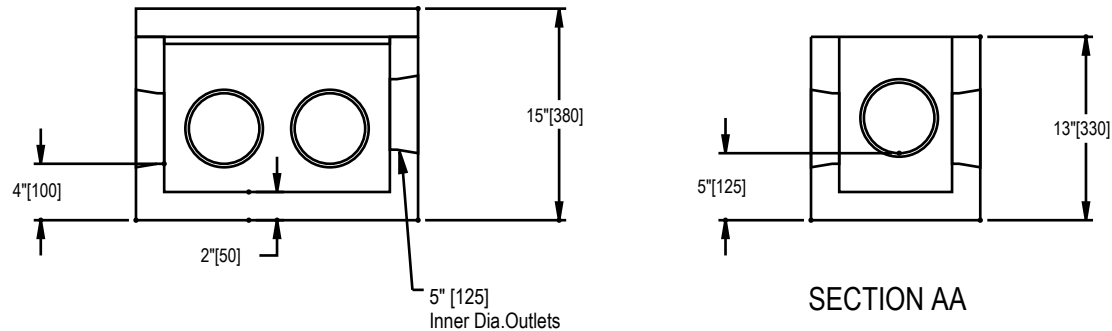

SECTION AA

▶ **Description:**  
Distribution Box 5 Hole

▶ **Item #**  
Unit: 35000

▶ **Weight lb/kg**  
Unit: 275/125

▶ **Accessories:**

▶ **Applications:**  
- Distribution Box  
- Catch Basin  
- Sump

▶ **General Availability:**  
- Windsor - Stock  
- Port Hastings - Special Order

▶ **Mailing Address**  
RR# 3  
Windsor NS B0N 2T0

▶ **Physical Address**  
3901 Route 14  
Windsor Forks, Nova Scotia

▶ **Phone:** 1-902-798-3188

▶ **Toll Free:** 1-800-565-7000

▶ **Fax:** 1-902-798-4322

▶ **Toll Free:** 1-888-767-7001

**Specifications:**

- Concrete Minimum Strength: 4640 psi [32 MPa] at 28 days
- Air Entraining: 5 - 8%
- Reinforcement: 10m Rebar & Structural Fibers
- Construction Joint: Sealed with butyl rope or equivalent
- Design for earth dead load only.
- Maximum bury - 2.0m
- Conforms to CAN/CSA-B66-M05

**Notes:**

**5 HOLE DISTRIBUTION BOX**

Project:  
Location:  
Client:  
Dwg. No.: 35000

Scale: NTS

Date: MAR/98  
Dwn. By: DGM  
Chk. By:  
Sheet of

▶ 7 Hole Distribution Box

MISCELLANEOUS INFORMATION

▶ SECTION THRU MIDSECTION

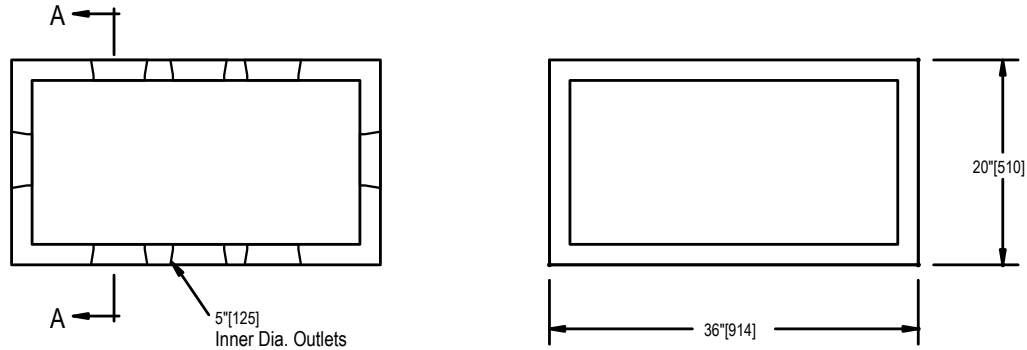

▶ COVER

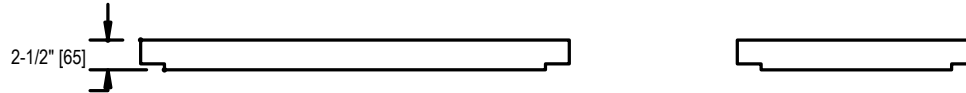

▶ SECTION THRU CENTERLINE

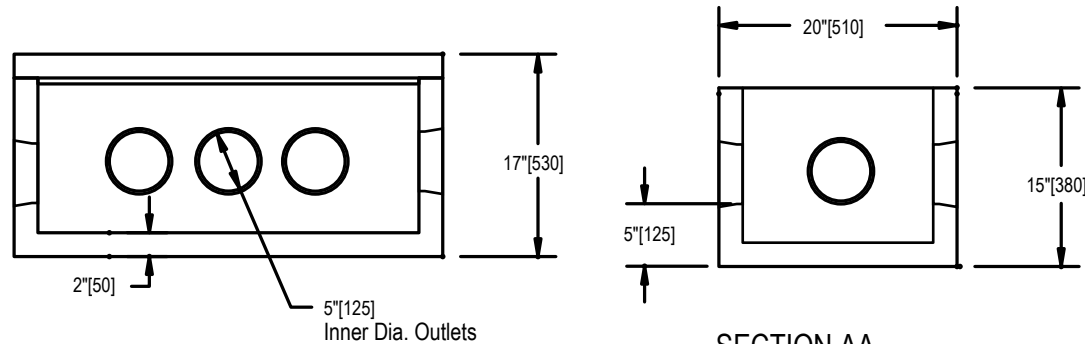

▶ **Description:**  
Distribution Box 7 Hole

▶ **Item #**  
Unit: 35100

▶ **Weight lb/kg**  
Unit: 400/181

▶ **Accessories:**  
Baffle  
Riser

▶ **Applications:**  
- Distribution Box  
- Catch Basin  
- Sump

▶ **General Availability:**  
- Windsor - Stock  
- Port Hastings - Special Order

▶ **Mailing Address**  
RR# 3  
Windsor NS B0N 2T0

▶ **Physical Address**  
3901 Route 14  
Windsor Forks, Nova Scotia

▶ **Phone:** 1-902-798-3188

▶ **Toll Free:** 1-800-565-7000

▶ **Fax:** 1-902-798-4322

▶ **Toll Free:** 1-888-767-7001

**Specifications:**

- Concrete Minimum Strength: 4640 psi [32 MPa] at 28 days
- Air Entraining: 5 - 8%
- Reinforcement: 10m Rebar & Structural Fibers
- Construction Joint: Sealed with butyl rope or equivalent
- Design for earth dead load only.
- Maximum bury - 2.0m
- Conforms to CAN/CSA-B66-M05

**Notes:**

**7 HOLE  
DISTRIBUTION BOX**

Project:  
Location:  
Client:  
Dwg. No.: 35100

Scale: NTS

Date: MAR/98  
Dwn. By: DGM  
Chk. By:  
Sheet of

# ▶ 9 Hole Distribution Box

## MISCELLANEOUS INFORMATION

▶ **Description:**  
 Pump Chamber 250 Gal - Bot  
 Pump Chamber 250 Gal - Cov  
 Pump Chamber 250 Gal

▶ **Item #**  
 Bottom: 37230  
 Cover: 37240  
 Unit: 37250

▶ **Weight lb/kg**  
 Bottom: 3240/1470  
 Cover: 770/350  
 Unit: 4010/1820

▶ **Accessories:**  
 Cleanout Riser

▶ **Applications:**  
 - Distribution Box

▶ **General Availability:**  
 - Windsor - Stock  
 - Port Hastings - Stock

▶ **Mailing Address**  
 RR# 3  
 Windsor NS B0N 2T0

▶ **Physical Address**  
 3901 Route 14  
 Windsor Forks, Nova Scotia

▶ **Phone:** 1-902-798-3188

▶ **Toll Free:** 1-800-565-7000

▶ **Fax:** 1-902-798-4322

▶ **Toll Free:** 1-888-767-7001

**PLAN W/OUT COVER**

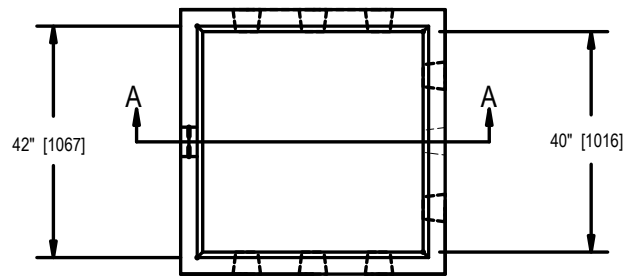

9 Available Outlets Sealed  
 With Low Pressure 4" [100]  
 Pipe Seals

**PLAN - COVER ONLY**

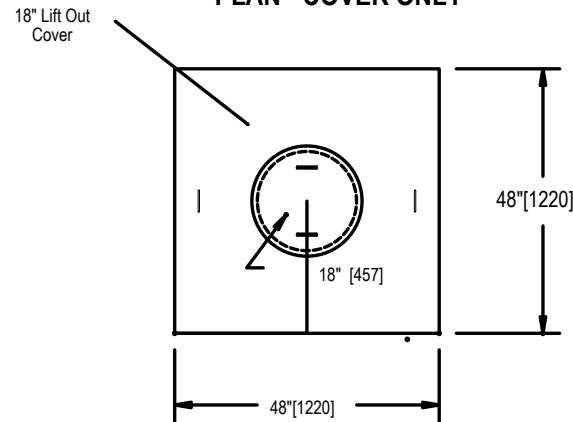

4" Duraseal  
 Inlet

**SECTION AA**

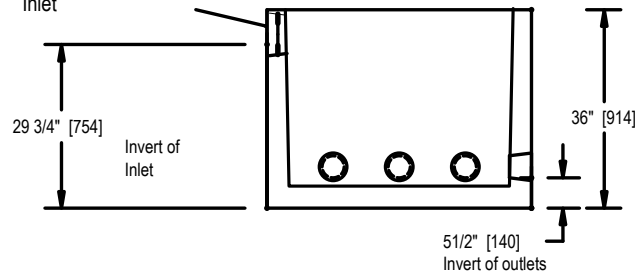

**COVER**

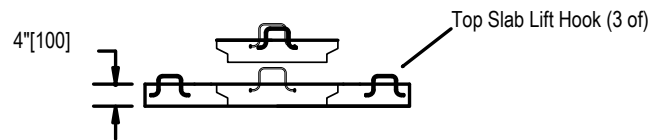

**Specifications:**

- Concrete Minimum Strength: 4640 psi [32 MPa] at 28 days
- Air Entraining: 5 - 8%
- Reinforcement: 10m Rebar & Structural Fibers
- Construction Joint: Sealed with butyl rope or equivalent
- Design for earth dead load only.
- Maximum bury - 2.0m
- Conforms to CAN/CSA-B66-M05

**9 HOLE  
 DISTRIBUTION BOX**

Project:  
 Location:  
 Client:  
 Dwg. No.: 37250

Scale: NTS

Date: SEPT/06  
 Dwn. By: AF  
 Chk. By:  
 Sheet 1 of 1